

Workforce Summit
November 15, 2011
Mitchell, South Dakota

Regional Demographic & Labor Information

James River Valley

Prepared By:
Planning & Development District III
Yankton, South Dakota

Age & Population Data

James River Valley

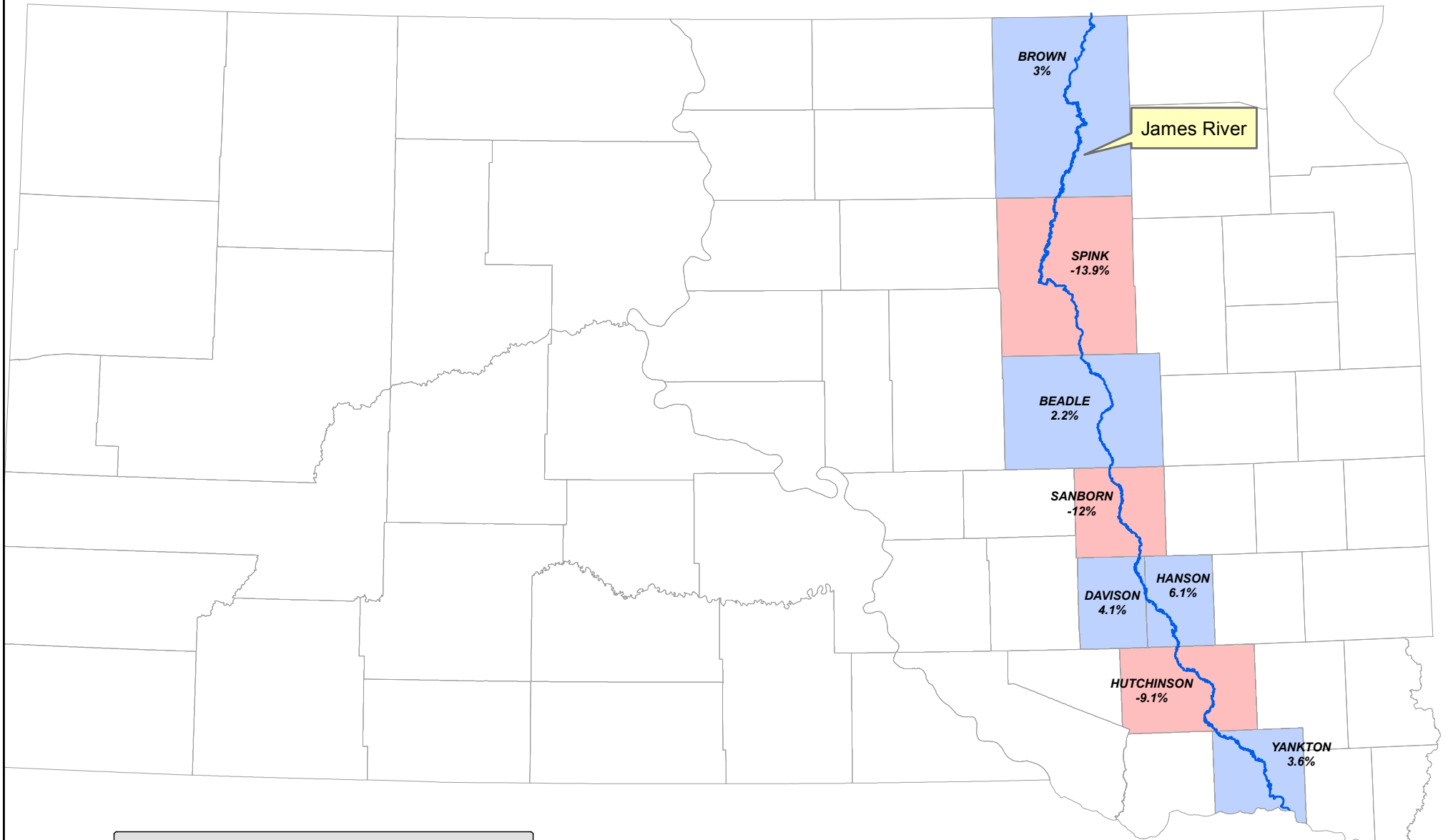

Legend

- James River
- + Increase Population Change
- County
- + Decrease Population Change

Population Change from 2000 - 2010

Source: U.S. Census, 1980-2010

POPULATION

	1980	1990	2000	2010	PERCENT CHANGE 2000-2010	PERCENT CHANGE 1980-2010
YANKTON	18,952	19,252	21,652	22,438	3.6	18.4
HANSON	3,415	2,994	3,139	3,331	6.1	-2.5
HUTCHINSON	9,350	8,262	8,075	7,343	-9.1	-21.5
DAVISON	17,820	17,503	18,741	19,504	4.1	9.5
SANBORN	3,213	2,833	2,675	2,355	-12.0	-26.7
BEADLE	19,195	18,253	17,023	17,398	2.2	-9.4
SPINK	9,201	7,981	7,454	6,415	-13.9	-30.3
BROWN	36,962	35,580	35,460	36,531	3.0	-1.2
REGION TOTAL	118,108	112,658	114,219	115,315	1.0	-2.4
<i>SOUTH DAKOTA</i>	<i>690,768</i>	<i>696,004</i>	<i>754,844</i>	<i>814,180</i>	<i>7.9</i>	<i>17.9</i>

**REGION (Counties: Yankton, Hutchinson,
Hanson, Davison, Sanborn, Beadle, Spink, Brown)
Age & Population 1980 - 2010**

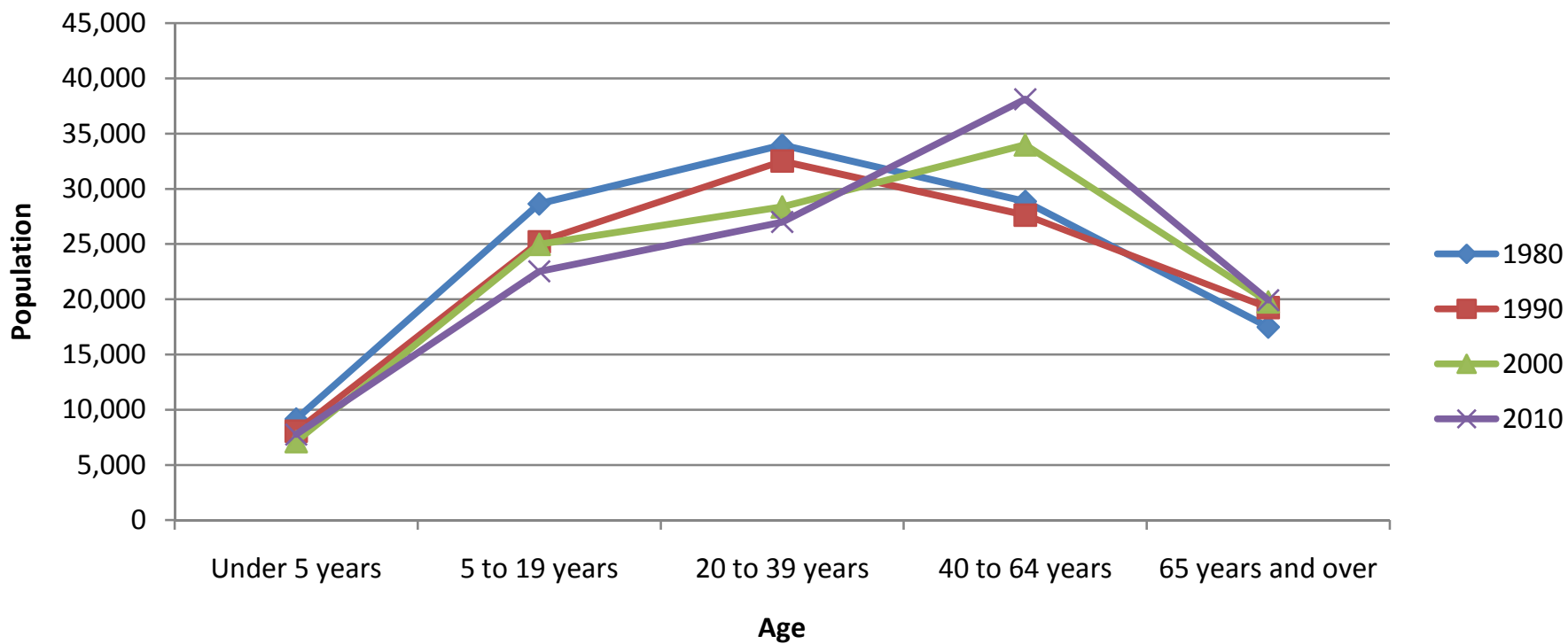

YANKTON COUNTY Age & Population 1980 - 2010

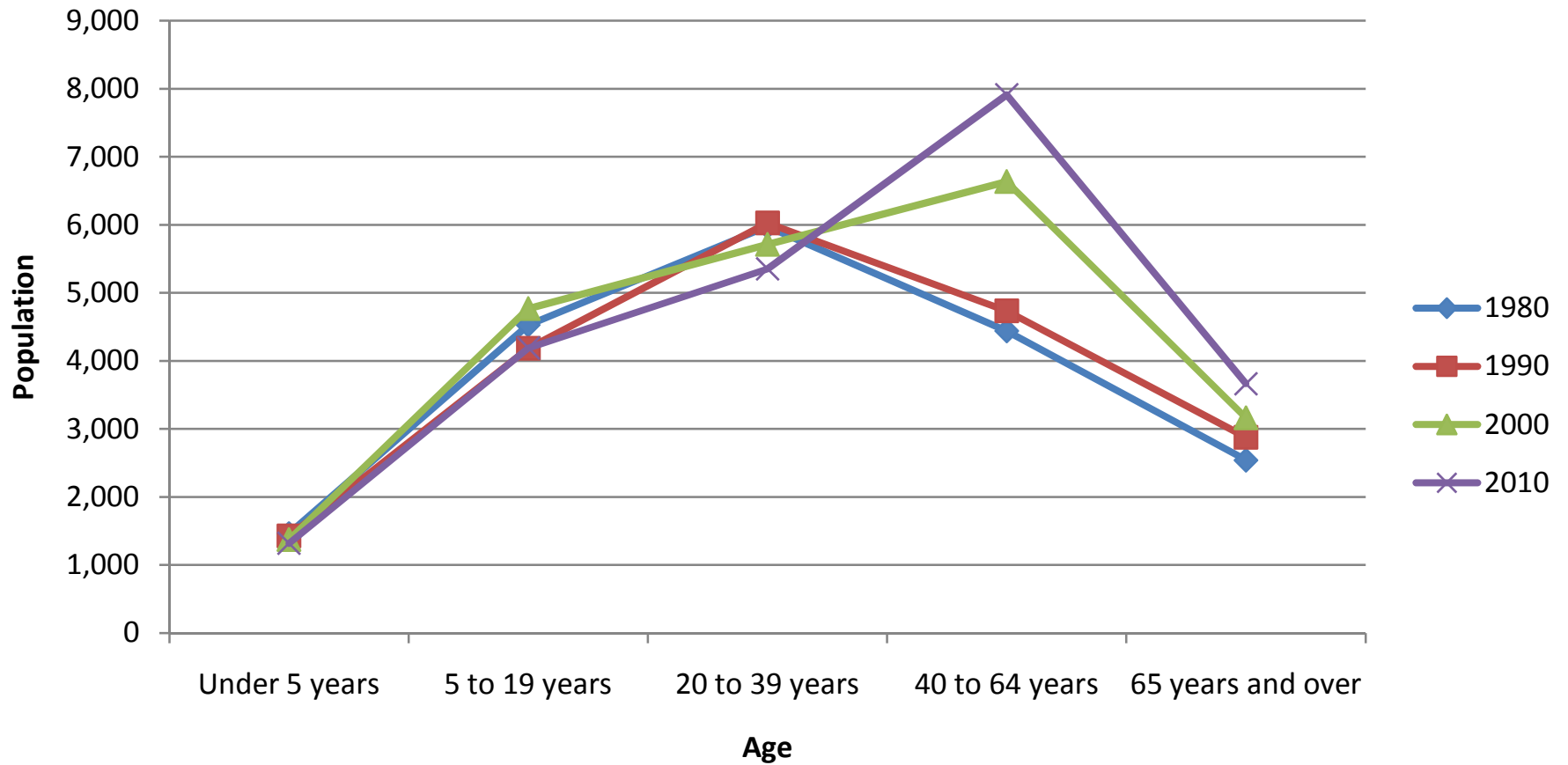

HUTCHINSON COUNTY Age & Population 1980 - 2010

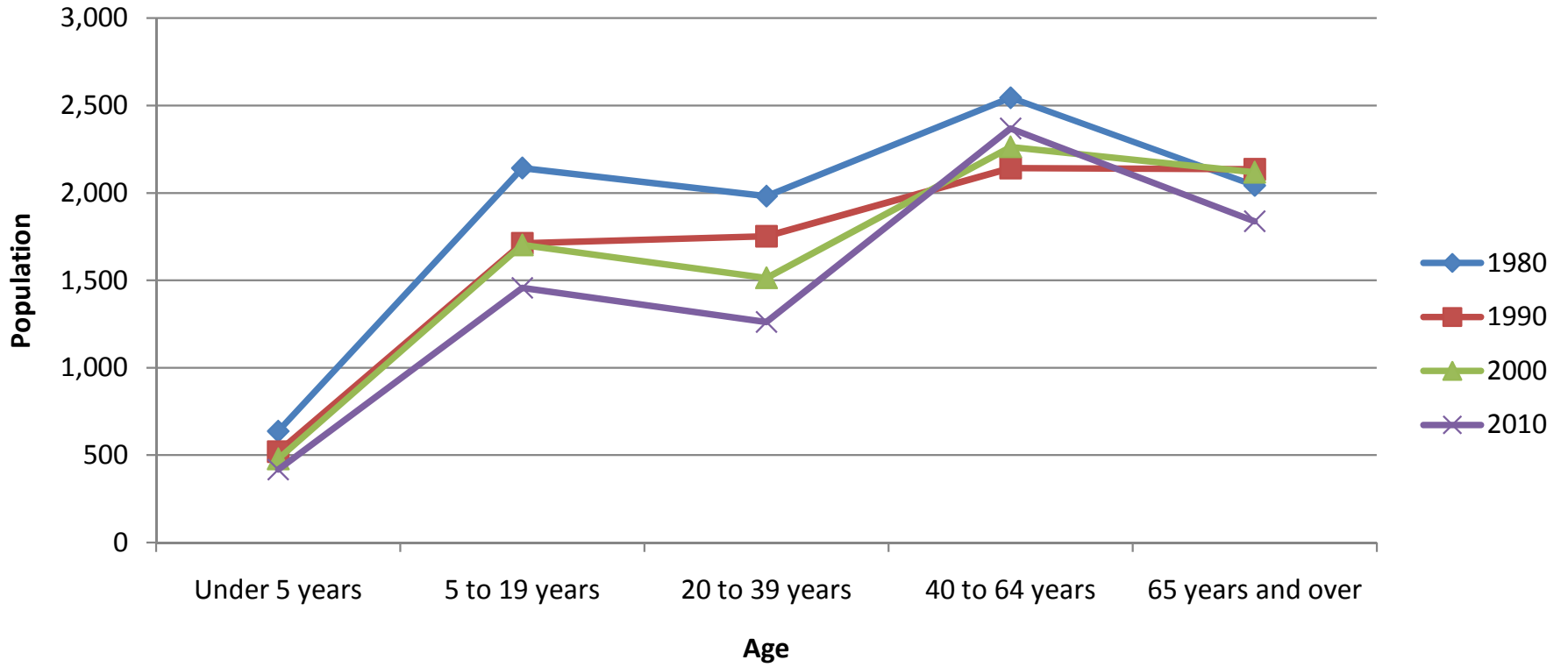

HANSON COUNTY Age & Population 1980 - 2010

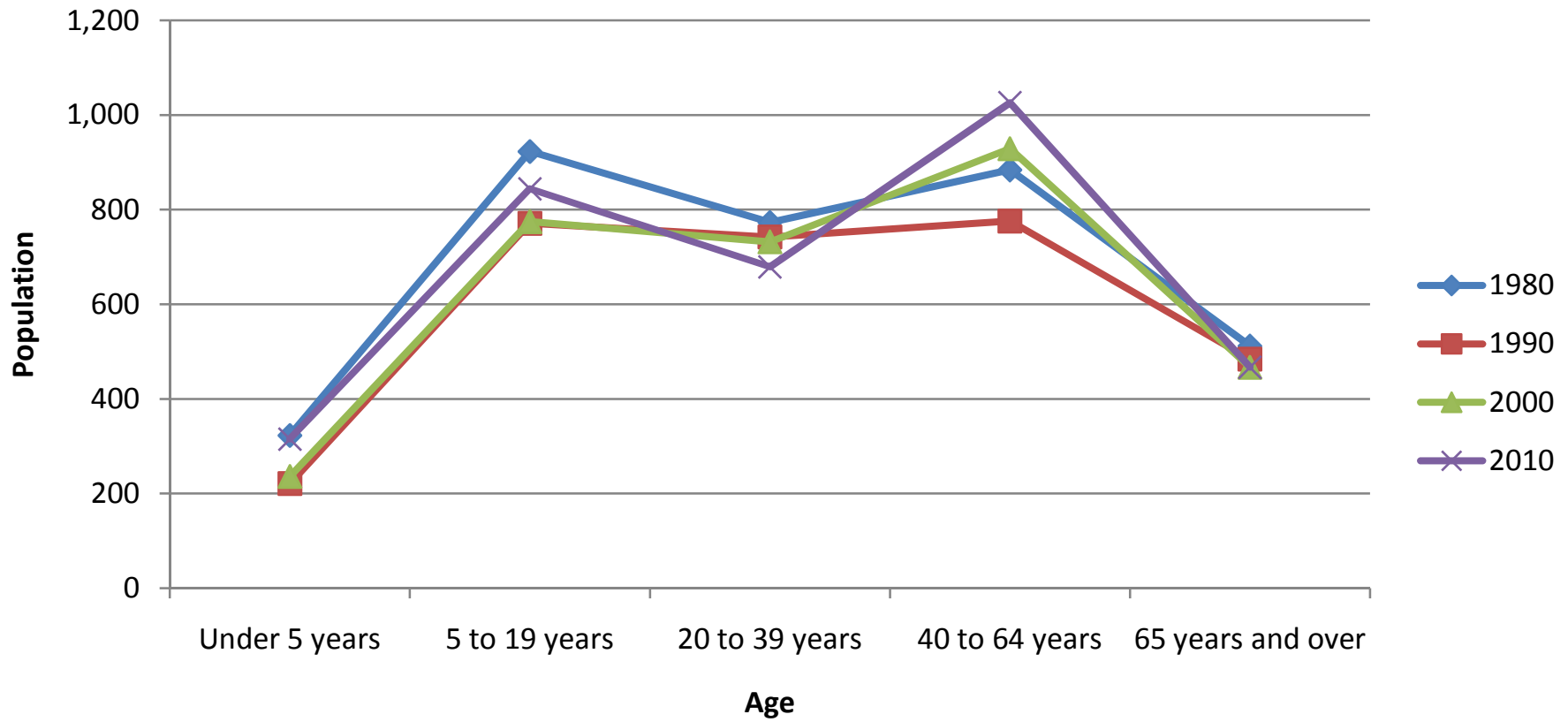

DAVISON COUNTY Age & Population 1980 - 2010

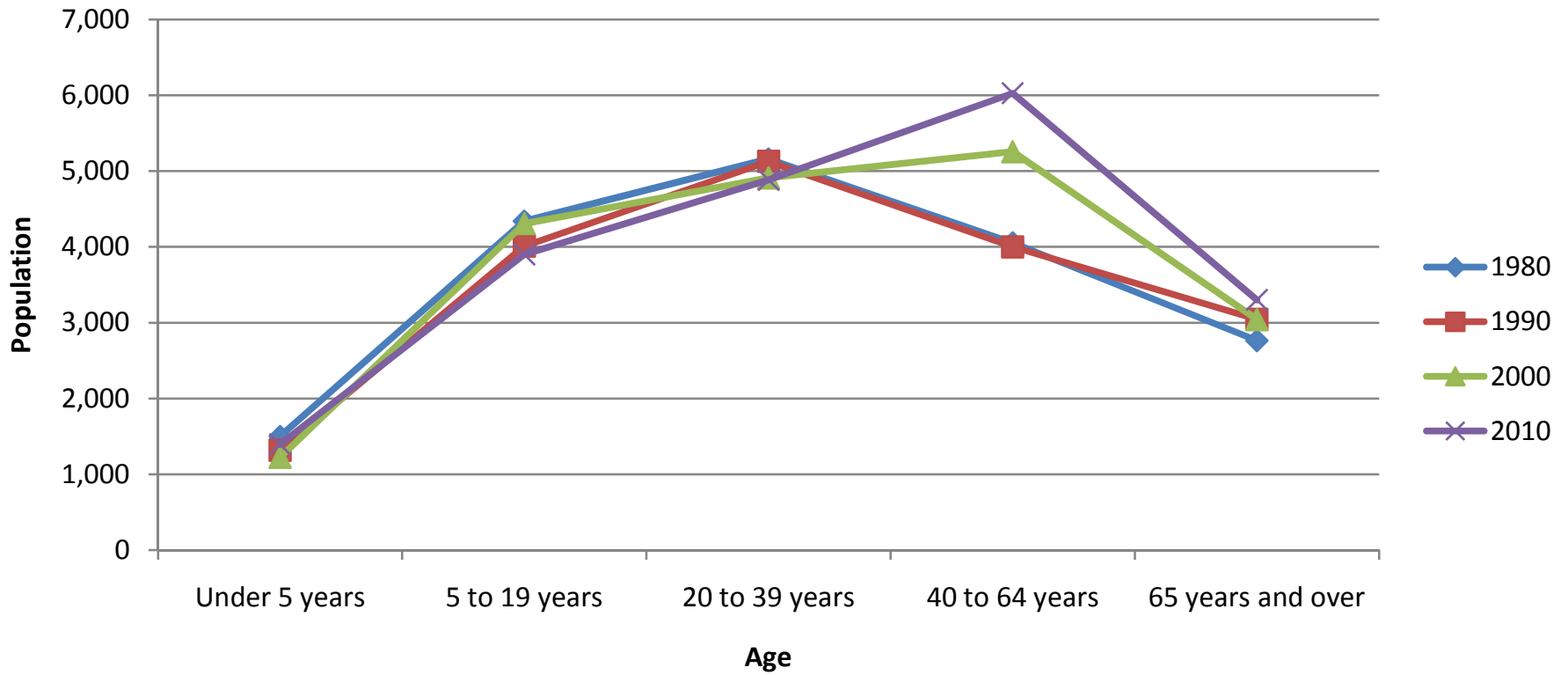

SANBORN COUNTY Age & Population 1980 - 2010

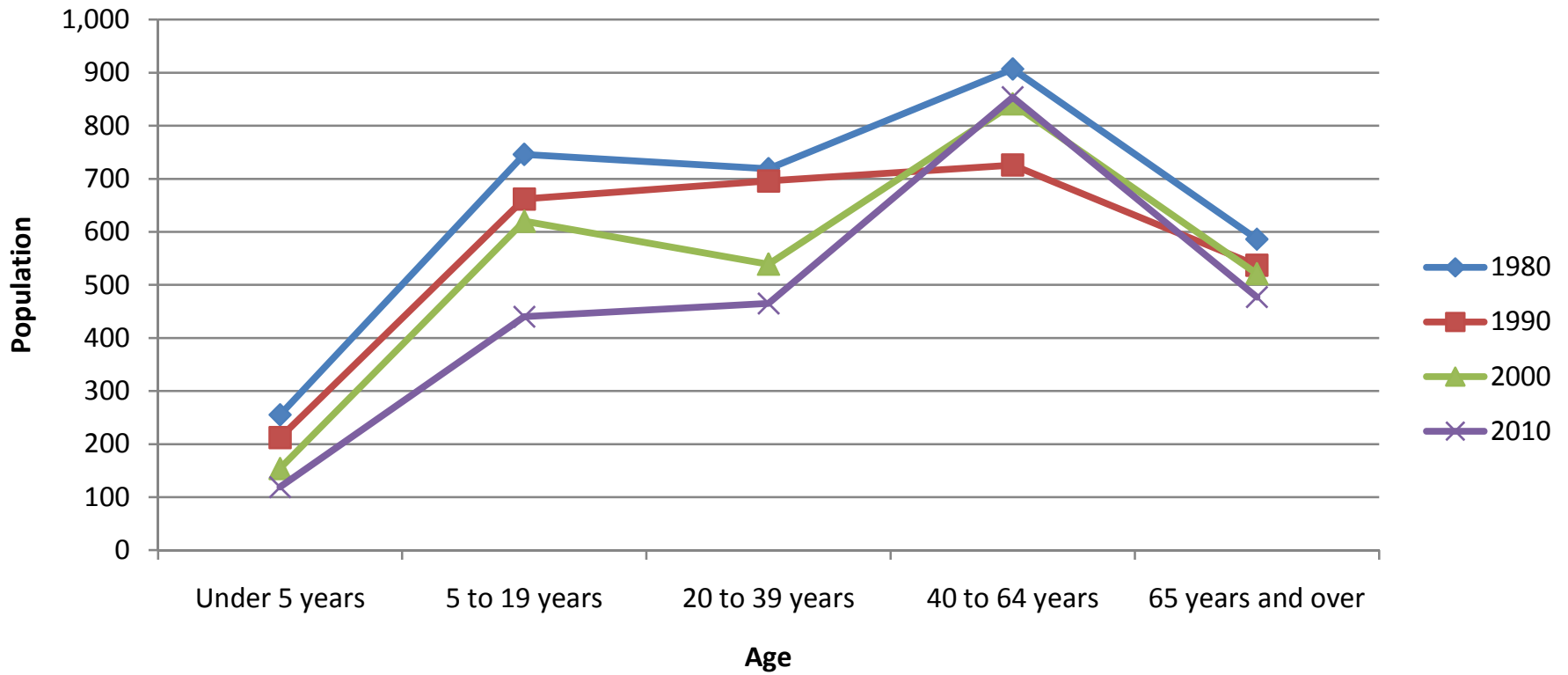

BEADLE COUNTY Age & Population 1980 - 2010

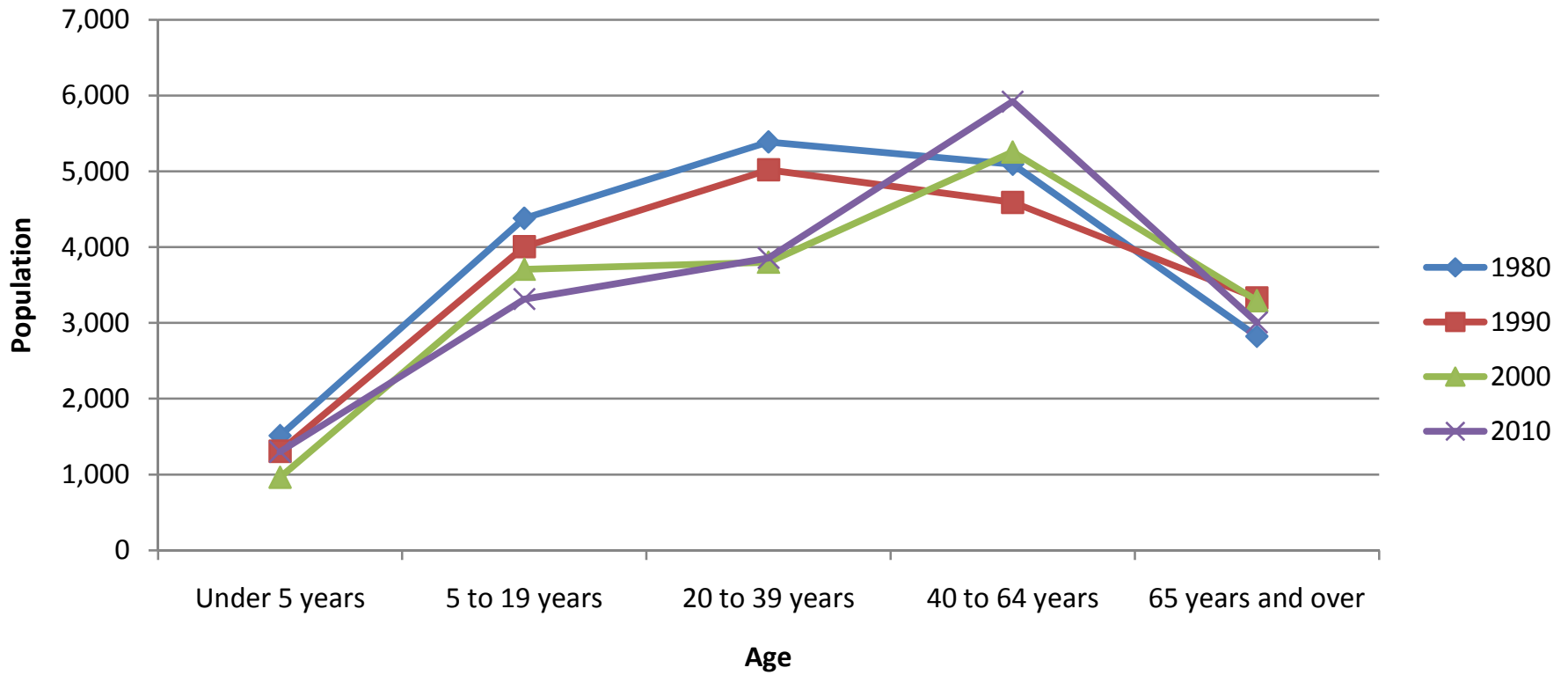

SPINK COUNTY Age & Population 1980 - 2010

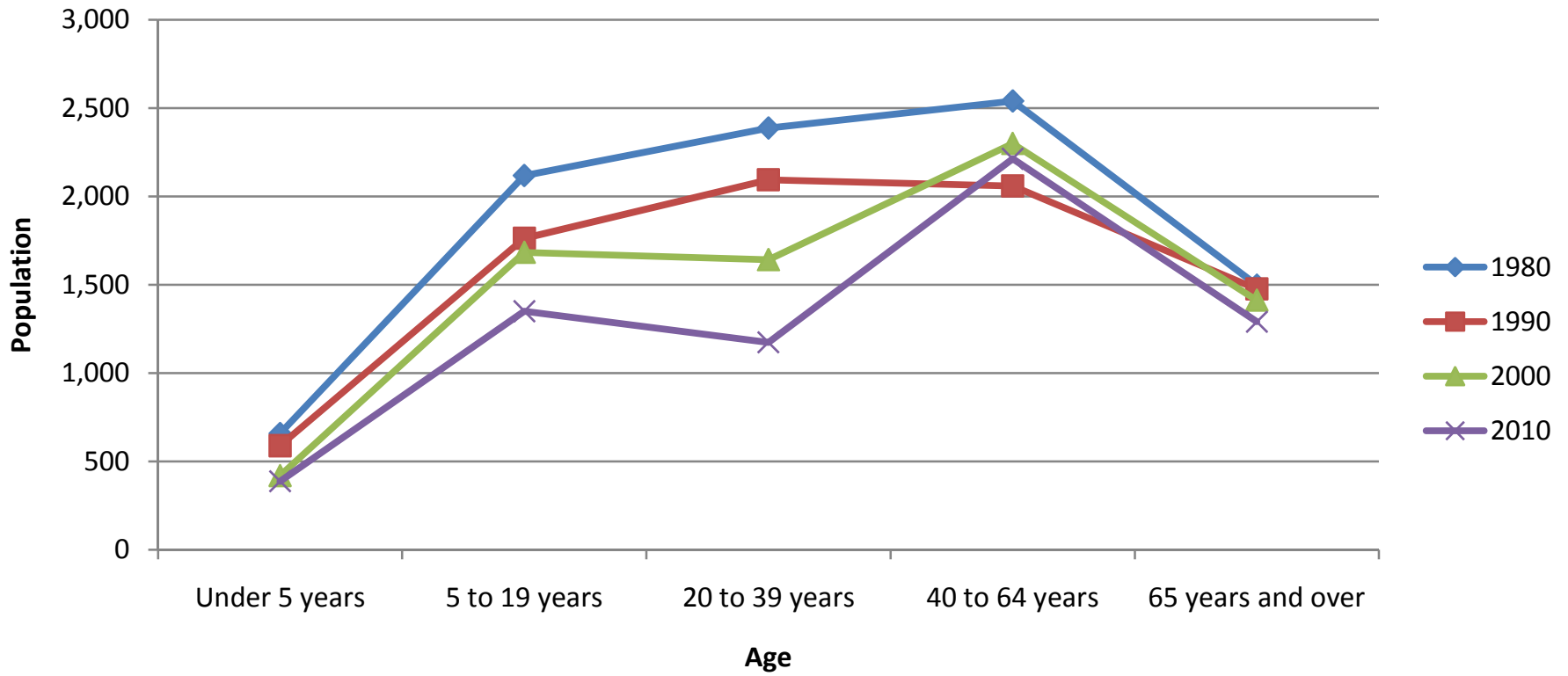

BROWN COUNTY Age & Population 1980 - 2010

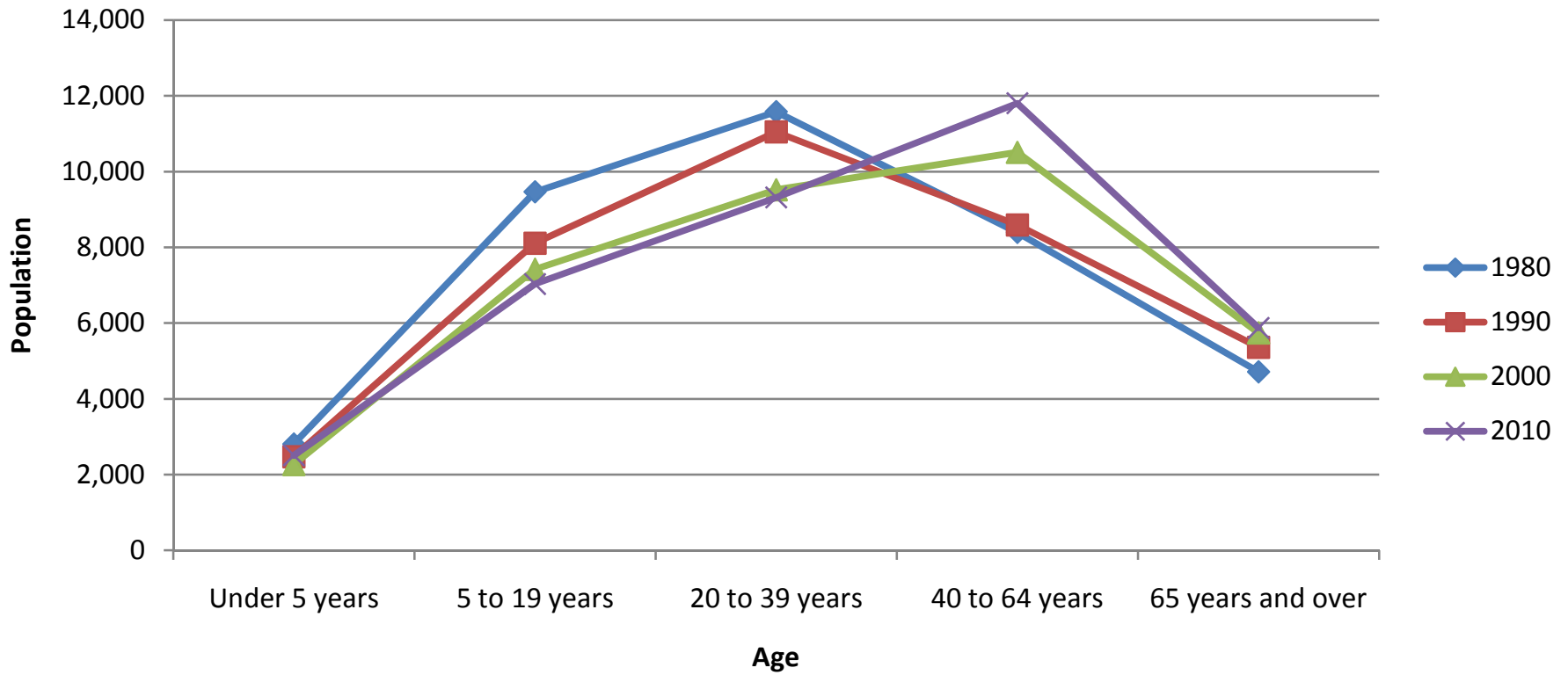

Source: U.S. Census, 1980-2010

AGE & POPULATION

	1980	1990	2000	2010
YANKTON				
Under 5 years	1,463	1,426	1,374	1,319
5 to 19 years	4,529	4,184	4,768	4,189
20 to 39 years	5,976	6,028	5,711	5,353
40 to 64 years	4,442	4,736	6,635	7,912
65 years and over	2,542	2,878	3,164	3,665
HUTCHINSON				
Under 5 years	637	520	478	417
5 to 19 years	2,143	1,712	1,702	1,457
20 to 39 years	1,982	1,752	1,514	1,262
40 to 64 years	2,545	2,143	2,263	2,369
65 years and over	2,043	2,135	2,118	1,838
HANSON				
Under 5 years	323	221	236	315
5 to 19 years	923	771	775	844
20 to 39 years	773	742	732	679
40 to 64 years	884	776	929	1,026
65 years and over	512	484	467	467
DAVISON				
Under 5 years	1,500	1,319	1,224	1,394
5 to 19 years	4,341	4,010	4,307	3,898
20 to 39 years	5,160	5,129	4,912	4,884
40 to 64 years	4,055	4,001	5,256	6,027
65 years and over	2,764	3,044	3,042	3,301
SANBORN				
Under 5 years	255	212	154	119
5 to 19 years	746	662	620	440
20 to 39 years	719	696	539	465
40 to 64 years	907	726	841	854
65 years and over	586	537	521	477
BEADLE				
Under 5 years	1,513	1,307	963	1,300
5 to 19 years	4,380	4,005	3,708	3,314
20 to 39 years	5,387	5,020	3,801	3,857
40 to 64 years	5,093	4,591	5,256	5,921
65 years and over	2,822	3,330	3,295	3,006
SPINK				
Under 5 years	658	589	419	387
5 to 19 years	2,118	1,763	1,683	1,350
20 to 39 years	2,387	2,094	1,641	1,174
40 to 64 years	2,540	2,059	2,299	2,213
65 years and over	1,498	1,476	1,412	1,291

	1980	1990	2000	2010
BROWN				
Under 5 years	2,808	2,472	2,266	2,505
5 to 19 years	9,465	8,108	7,422	7,034
20 to 39 years	11,580	11,047	9,521	9,315
40 to 64 years	8,395	8,591	10,507	11,804
65 years and over	4,714	5,362	5,744	5,873
ALL COUNTIES				
Under 5 years	9,157	8,066	7,114	7,756
5 to 19 years	28,645	25,215	24,985	22,526
20 to 39 years	33,964	32,508	28,371	26,989
40 to 64 years	28,861	27,623	33,986	38,126
65 years and over	17,481	19,246	19,763	19,918